

**SILVA RANCH**  
**SUBDIVISION N<sup>o</sup> 2B**  
**MILLBRAE**  
**SAN MATEO COUNTY CALIFORNIA**  
**COMPRISING 2 SHEETS**  
**E.V. SCHULHAUSER CIVIL ENGINEER**  
**MARCH 1964**  
**SHEET N<sup>o</sup> 1 OF 2 SHEETS**

CERTIFICATE OF PLANNING COMMISSION

This is to certify that the within map was presented to the City Planning Commission of the City of Millbrae at its regular meeting held on the 24<sup>th</sup> day of February, 1964, and duly approved by said commission.

Dated 18 May, 1964.  
*Norma Sigurdson*  
 Secretary of the City Planning Commission of the City of Millbrae

CERTIFICATE OF CIVIL ENGINEER

I, E. V. Schulhauser, a Registered Civil Engineer of the State of California, hereby certify that this map consisting of two (2) sheets correctly represents a survey made under my supervision during the month of January 1964, that the survey is true and complete as shown, that all monuments shown thereon actually exist or will be placed and their positions are correctly shown, and that said monuments are sufficient to enable the survey to be retraced.

Dated May 7, 1964  
*E. V. Schulhauser*  
 E. V. Schulhauser, Registered Civil Engineer, Certificate No. 5526.

CERTIFICATE OF CITY ENGINEER

I, Robert L. Smart, City Engineer of the City of Millbrae, State of California, hereby certify that I have examined this map; that the subdivision as shown hereon is substantially the same as it appeared on the tentative map and any approved alterations thereof, as approved by the Millbrae City Council on March 3, 1964, that all provisions of the "California Subdivision Map Act" as amended and any local ordinance applicable at the time of approval, have been complied with, and that I am satisfied that this map is technically correct.

Dated May 18, 1964.  
*Robert L. Smart*  
 Robert L. Smart, City Engineer City of Millbrae

CERTIFICATE OF CITY CLERK

I, Isobel Smart, City Clerk and Ex-Officio Clerk of the City Council of the City of Millbrae, State of California, do hereby certify that said Council did at its regular meeting held on the 3<sup>rd</sup> day of March, 1964, duly approved the within final map of "SILVA RANCH, SUBDIVISION N<sup>o</sup> 2B, MILLBRAE, CALIFORNIA" and did accept on behalf of the public RIVERTON DRIVE, SPRINGFIELD DRIVE, CLEARFIELD DRIVE, CRESTVIEW DRIVE and ALP WAY and all Public Utility Easements (designated P.U.E. and A.E.) and Pedestrian Easement as shown on said map within said subdivision, and offered for dedication to public use.

Dated May 18, 1964  
*Isobel Smart*  
 City Clerk and Ex-Officio Clerk of the City Council of the City of Millbrae.

CERTIFICATE OF COUNTY RECORDER

File No. 24816 X

Filed for record at the request of Title Insurance and Trust Company this 22<sup>nd</sup> day of May, 1964 at 58 minutes past 2:00 o'clock P.M. in Volume 60 of Maps, at Pages 19 and 20, in the office of the County Recorder of San Mateo County, California.

*Ruth Threlkeld*  
 County Recorder of the County of San Mateo, State of California.

By \_\_\_\_\_

KNOW ALL MEN BY THESE PRESENTS:

That the undersigned are the only parties having any record title interest in the land subdivided and shown enclosed within the blue boundary line upon this map and do hereby consent to the preparation and recordation of this map entitled "SILVA RANCH, SUBDIVISION N<sup>o</sup> 2B, MILLBRAE, CALIFORNIA," comprising two (2) sheets, and do hereby offer for dedication for public use as streets or highways the parcels of land delineated and designated hereon as RIVERTON DRIVE, SPRINGFIELD DRIVE, CLEARFIELD DRIVE, CRESTVIEW DRIVE and ALP WAY and all Public Utility Easements (designated P.U.E. and A.E.) and Pedestrian Easement as shown on said map within said subdivision, and do hereby relinquish to the City of Millbrae, lot access rights to the following streets: Lots 1, 2 and 3 in Block 16 to Clearfield Drive, Lots 24 and 25 in Block 17 to El Capitan Drive, Lots 25 to 34 inclusive in Block 17 to Clearfield Drive and Lots 2 to 12 inclusive in Block 20 to Skyline Boulevard.

Dated this 7<sup>th</sup> day of May, 1964.

— OWNERS —

FOREST KNOLLS LAND COMPANY, a California Corporation  
 By *Loe H. Baker* By *Peter J. Brunsati*  
 President Secretary

State of California:  
 City and County of San Francisco:

On this 7<sup>th</sup> day of May, 1964, before me, *Pearl M. Maritz* a Notary Public in and for the City and County of San Francisco, personally appeared *Loe H. Baker* and *Peter J. Brunsati* known to me to be the President and Secretary respectively of FOREST KNOLLS LAND COMPANY, the corporation that executed the within and foregoing instrument, and also known to me to be the persons who executed it on behalf of the corporation therein named and they acknowledged to me that such corporation executed the same.

IN WITNESS WHEREOF, I have hereunto set my hand and affixed my official seal at my office in the City and County of San Francisco the day and year in this certificate first above written.

My commission expires 4-12-68 *Pearl M. Maritz*  
 Notary Public in and for the City and County of San Francisco, State of California

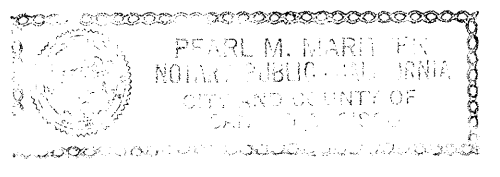

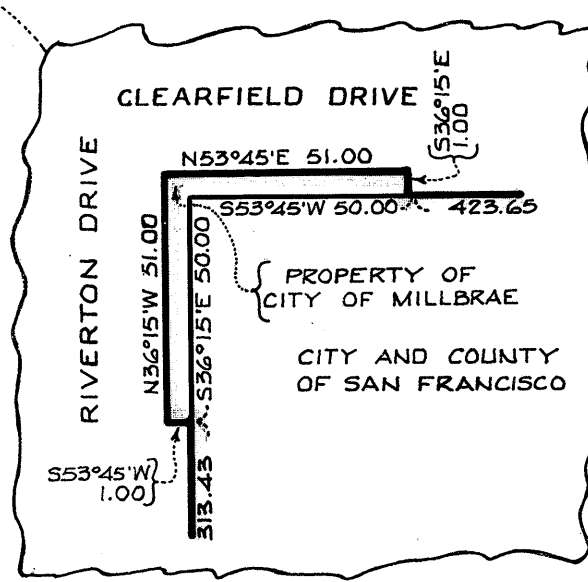
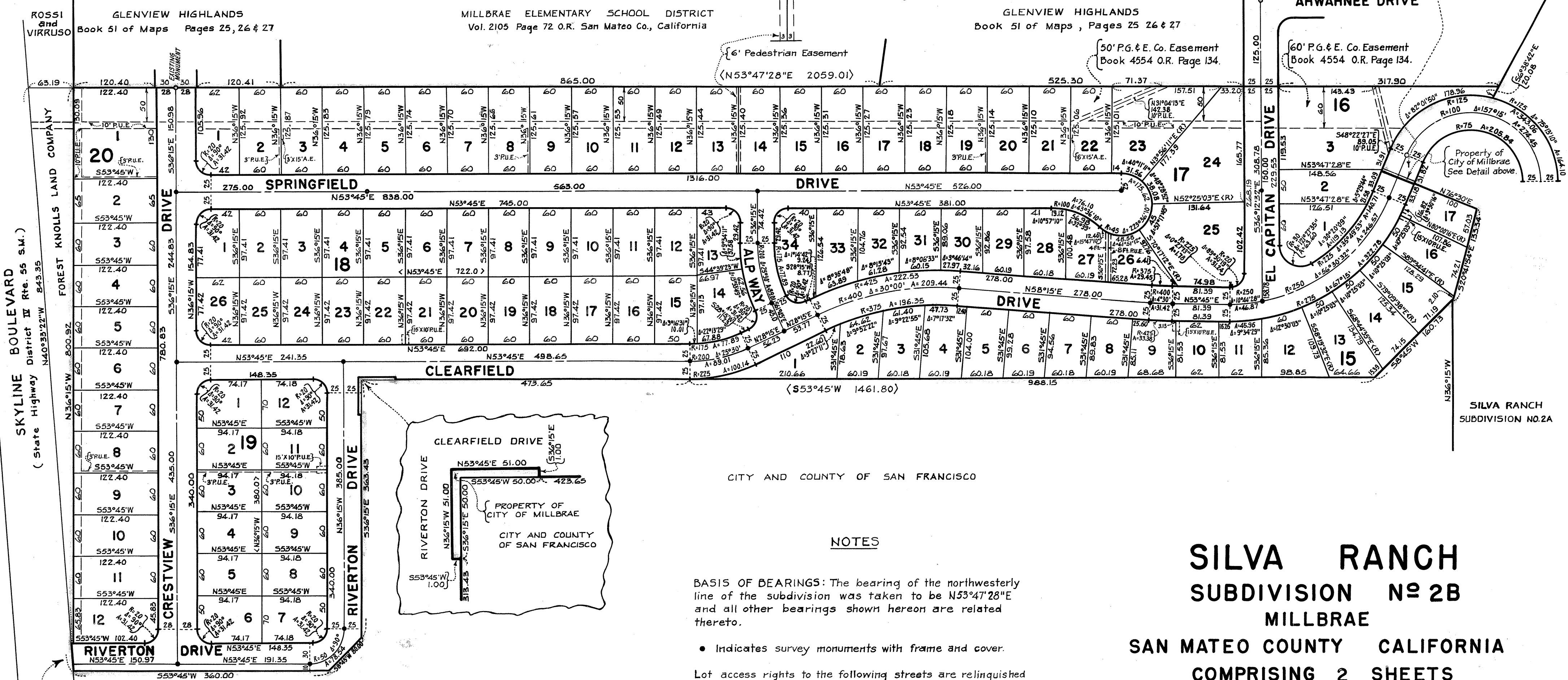
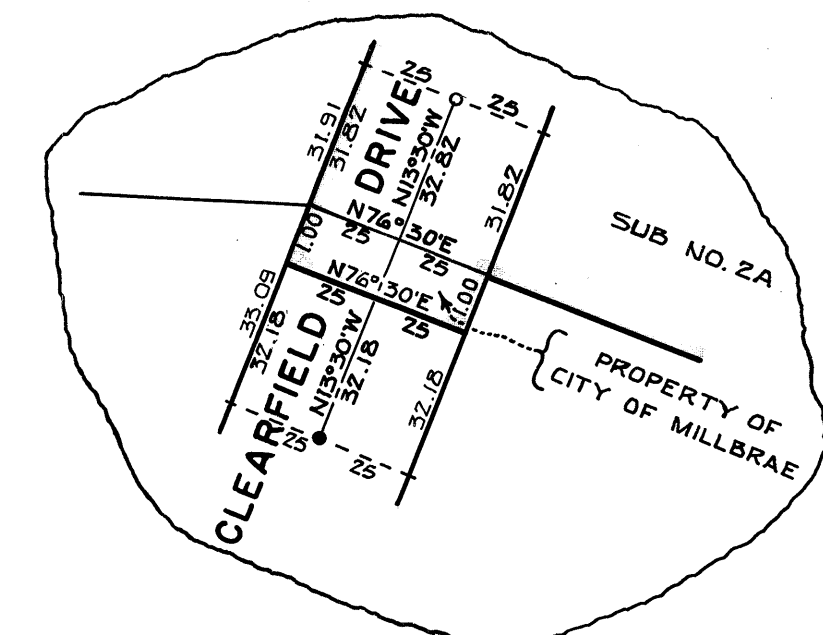
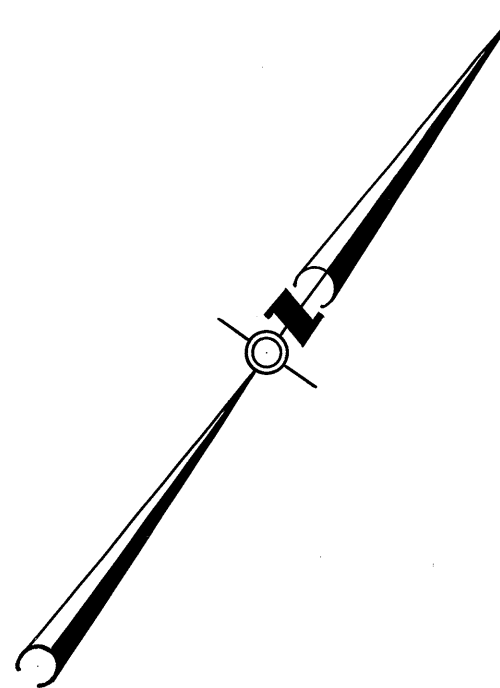

CITY AND COUNTY OF SAN FRANCISCO

NOTES

BASIS OF BEARINGS: The bearing of the northwesterly line of the subdivision was taken to be N53°47'28"E and all other bearings shown hereon are related thereto.

- Indicates survey monuments with frame and cover.
- Lot access rights to the following streets are relinquished to the City of Millbrae:
- Lots 1, 2 and 3 in Block 16 to Clearfield Drive
  - Lots 24 and 25 in Block 17 to El Capitan Drive
  - Lots 25 to 34 inclusive in Block 17 to Clearfield Drive
  - Lots 2 to 12 inclusive in Block 20 to Skyline Boulevard

P.U.E. Indicates Public Utility Easement  
A.E. Indicates Public Utility Anchor Easement

**SILVA RANCH**  
**SUBDIVISION NO 2B**  
**MILLBRAE**  
 SAN MATEO COUNTY CALIFORNIA  
 COMPRISING 2 SHEETS  
 E.V. SCHULHAUSER CIVIL ENGINEER  
 SCALE: 1"= 100 FT. MARCH 1964  
 SHEET NO 2 OF 2 SHEETS