

GREEN HILLS TERRACE

MILLBRAE, CALIFORNIA

SCALE: 1"=100' APRIL, 1949

LEE EDWARD HAM
REGISTERED CIVIL ENGINEER

I, Lee Edward Ham, Registered Civil Engineer, hereby certify that this map correctly represents a survey, made under my direction during the month of April, 1949; that the survey is true and complete as shown; that the monuments are of the character and occupy the positions indicated and are sufficient to enable the survey to be retraced.

Dated: March 23, 1950
Lee E. Ham
Lee Edward Ham
Registered Civil Engineer
Reg. No. 7328

The bearing of the Northwestern boundary of the subdivision, bearing $N54^{\circ}12'10''E$, as shown on that certain map entitled "Tract No. 362, Meadow Glen, San Mateo County, California," and filed in Volume 26 of Maps of Pages 6, 7, 8, & 9, Official Records of San Mateo County, California, was taken as the basis of bearings shown upon this map.
All distances and dimensions are shown in feet and decimals thereof.
The blue border indicates the boundaries of the land subdivided by this map.
—●— Indicates Iron Pipe Monument.

We hereby certify that we are the owners of, or have some right, title or interest in and to, the real property included within the subdivision shown upon this map, and that we are the only persons whose consent is necessary to pass a clear title to said property, and we consent to the making of said map and subdivision as shown within the colored border lines, and hereby dedicate to public use Green Hills Terrace and Barcelona Drive as shown on said map within said subdivision.
We also hereby dedicate for public use easements for public utilities under, on or over those certain strips of land lying between the rear lines and/or side lines of lots and the lines designated as "public utilities easements line" (P.U.E.), as shown on said map, within said subdivision; such strips of land to be kept open and free from buildings and structures of any kind.

Salvatore Cozzolino
Salvatore Cozzolino
MAX HANSEN & SON a co-partnership
by Max Hansen Partner by Alfred Hansen Partner

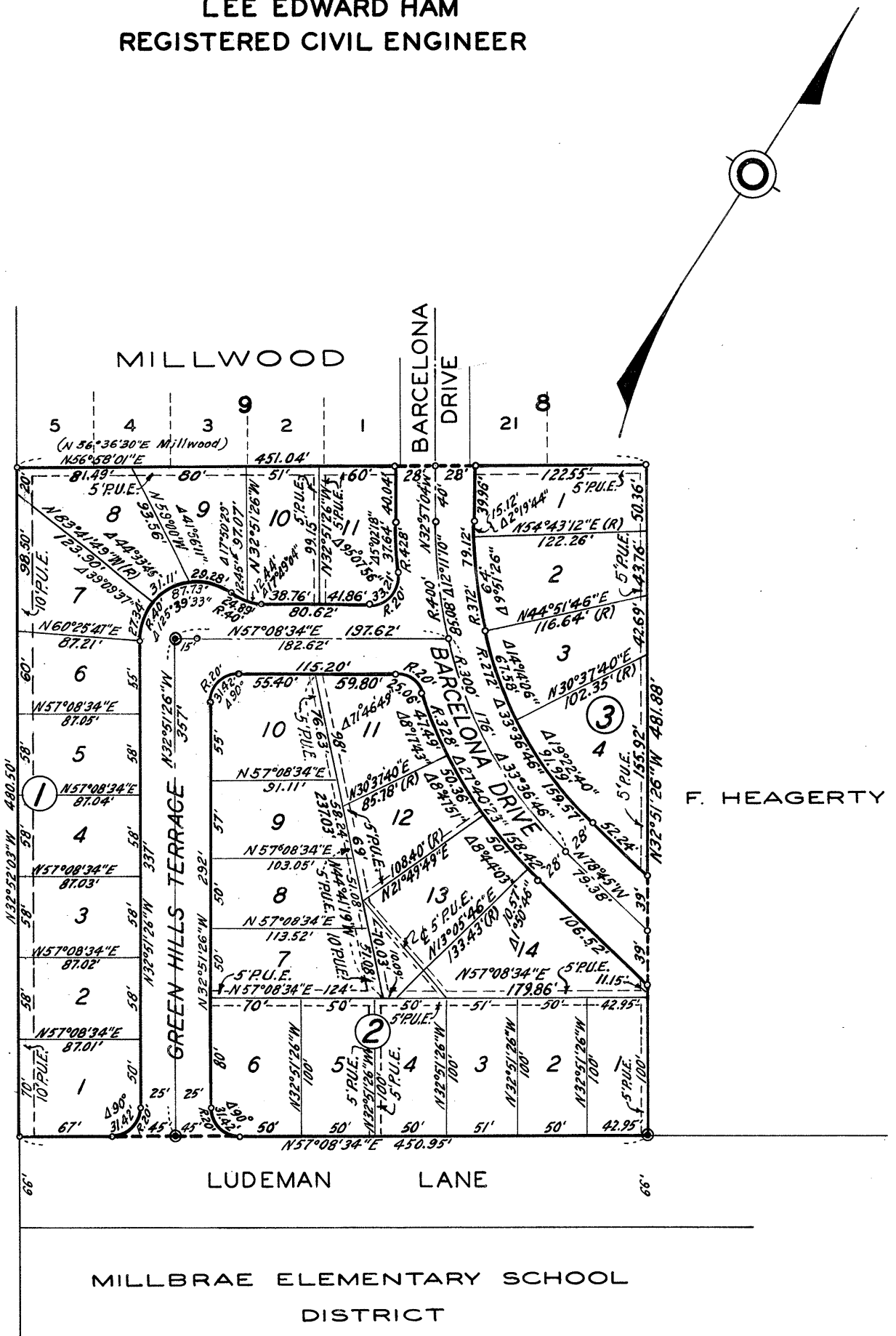

STATE OF CALIFORNIA } S.S.
COUNTY OF SAN MATEO }
On this 14 day of MARCH, 1949, before me, ROBERT A. NOZIKER, a Notary Public in and for the County of San Mateo, State of California, residing therein, duly commissioned and sworn, personally appeared Salvatore Cozzolino, known to me to be the person whose name is subscribed to the within instrument and acknowledged to me that he executed the same.
IN WITNESS WHEREOF, I have hereunto set my hand and affixed my official seal the day and year in this certificate first above written.
My Commission Expires:
JAN 6 1953
Robert A. Noziker
Notary Public in and for the County of San Mateo, State of California

STATE OF CALIFORNIA } S.S.
COUNTY OF SAN MATEO }
On this 14 day of MARCH, 1950, before me, ROBERT A. NOZIKER, a Notary Public in and for the County of San Mateo, State of California, residing therein, duly commissioned and sworn, personally appeared Max Hansen and Alfred Hansen, known to me to be partners of the partnership that executed the within instrument and acknowledged to me that such partnership executed the same.
IN WITNESS WHEREOF, I have hereunto set my hand and affixed my official seal the day and year in this certificate first above written.
My Commission Expires
JAN 6 1953
Robert A. Noziker
Notary Public in and for the County of San Mateo, State of California

I, E. P. Wiley, City Engineer of the City of Millbrae, hereby certify that I have examined this map; that the subdivision as shown hereon is substantially the same as it appeared on the tentative map, and any approved alterations thereof as approved by the Millbrae City Planning Commission on March, 1949; that all the provisions of the California "Subdivision Map Act," as amended, have been complied with, and this map is technically correct.

Dated: Mar. 27, 1950
E. P. Wiley
City Engineer of the City of Millbrae, State of California

I, Isobel Smart, City Clerk of the City of Millbrae, hereby certify that the City Council of said City, at its regular meeting held on the 23 day of MARCH, 1950, approved the within map and accepted on behalf of the public all parcels of land offered for dedication for public use, in conformity with the terms of the offer of dedication.

Dated: March 29, 1950
Isobel Smart
City Clerk of the City of Millbrae, State of California

FILE NO. 492631
Filed for record at the request of California Pacific Title Insurance Co. this 7th day of April, 1950, at 4 minutes past 11 A.M. in Volume 31 of Maps at Page 15, Records of San Mateo County, California.
Patsy Quinte
County Recorder