

STATE OF CALIFORNIA } ss
 COUNTY OF SAN MATEO }
 ON THIS 30th DAY OF Dec., 1955, BEFORE ME, William J. Urquhart,
 A NOTARY PUBLIC IN AND FOR THE SAID COUNTY OF SAN MATEO,
 STATE OF CALIFORNIA, PERSONALLY APPEARED NIELS SCHULTZ,
LESTER G. ROWLEY, MARY ROWLEY, EMIL K. YULICH, AND EDW. H. DURKEE, KNOWN
 TO ME TO BE THE PERSONS WHOSE NAMES ARE SUBSCRIBED TO THE WITHIN
 INSTRUMENT, AND ACKNOWLEDGED TO ME THAT THEY EXECUTED THE SAME.
 IN WITNESS WHEREOF, I HAVE HEREUNTO SET
 MY HAND AND AFFIXED MY OFFICIAL SEAL THE DAY AND
 YEAR IN THIS CERTIFICATE FIRST ABOVE WRITTEN.

William J. Urquhart
 NOTARY PUBLIC IN AND FOR THE
 COUNTY OF SAN MATEO
 STATE OF CALIFORNIA

My Commission Expires: March 2nd 1959

I, Isobel Smart, CITY CLERK OF THE CITY OF MILLBRAE,
 STATE OF CALIFORNIA, HEREBY CERTIFY THAT THE CITY COUNCIL
 OF SAID CITY, AT ITS REGULAR MEETING HELD ON THE 20 DAY OF
March, 1956, APPROVED THE WITHIN MAP AND ACCEPTED ON
 BEHALF OF THE PUBLIC ALL PARCELS OF LAND OFFERED FOR DEDI-
 CATION FOR PUBLIC USE IN CONFORMITY WITH THE TERMS OF THE
 OFFER OF DEDICATION.
 DATED THIS 21 DAY OF March, 1956.
Isobel Smart
 CITY CLERK OF THE CITY OF MILLBRAE, SAN MATEO COUNTY, CALIFORNIA

I, Lee E. Ham, CITY ENGINEER OF THE CITY OF MILLBRAE,
 STATE OF CALIFORNIA, HEREBY CERTIFY THAT I HAVE EXAMINED THIS
 MAP; THAT THE SUBDIVISION AS SHOWN HEREON IS SUBSTANTIALLY
 THE SAME AS IT APPEARED ON THE TENTATIVE MAP AND ANY
 APPROVED ALTERATIONS THEREOF AS APPROVED BY THE MILLBRAE
 PLANNING COMMISSION ON DECEMBER 14, 1955; THAT ALL APPROVED
 PROVISIONS OF THE CALIFORNIA "SUBDIVISION MAP ACT," AS AMENDED,
 HAVE BEEN COMPLIED WITH; AND THAT I AM SATISFIED THAT THIS MAP
 IS TECHNICALLY CORRECT.
 DATED THIS 27 DAY OF Dec, 1955.
Lee E. Ham
 CITY ENGINEER OF THE CITY OF MILLBRAE, SAN MATEO COUNTY, CALIFORNIA

I, J. W. Comstock, REGISTERED CIVIL ENGINEER OF THE STATE OF CALIFORNIA,
 HEREBY CERTIFY THIS MAP CORRECTLY REPRESENTS A SURVEY MADE UNDER
 MY DIRECTION DURING THE MONTH OF DECEMBER, 1955, THAT THE SURVEY
 IS TRUE AND COMPLETE AS SHOWN, THAT IRON PIPE MONUMENTS, INDICATED
 THUS © ON THE MAP, HAVE BEEN SET ON THE GROUND IN THE POSITIONS
 INDICATED AND ARE SUFFICIENT TO ENABLE THE SURVEY TO BE RETRACED.
 DATED THIS 28 DAY OF DECEMBER, 1955.

J. W. Comstock
 J. W. COMSTOCK, REGISTERED CIVIL ENGINEER No. 1812



The bearings of Millbrae Highlands Subdivision No. 7 as
 shown on that certain map titled "Map of Subdivision No. 7,
 Millbrae Highlands, Millbrae, San Mateo County, California,
 Tract No. 531" which map was filed December 4, 1940, in
 Book 23 of Maps at Pages 27 and 28, Records of San
 Mateo County, were taken as the basis of bearings shown hereon.
 All distances and dimensions are in feet and decimals thereof.
 The blue border indicates the boundaries of the land
 subdivided by this map.

KNOW ALL MEN BY THESE PRESENTS:
 We hereby certify that we are the owners of, or have some
 right, title, or interest in and to, the real property included
 within the subdivision shown on this map, and that we are the
 only persons whose consent is necessary to pass a clear
 title to said property, and we consent to the making of said
 map and subdivision as shown within the colored border lines
 on said map.
 We also dedicate for public use, easements for public utilities
 under, on or over those certain strips of land lying between
 the rear lines of lots and the lines each designated as "Public
 Utility Easement Line" as shown on said map within said subdivision,
 such strips of land to be kept open and free from buildings
 and structures of any kind.

The GREENBRAE Co., A CALIFORNIA CORPORATION
 TRUSTEE

By: [Signature]
 PRESIDENT
 By: Niels Schultz
 SECRETARY
Emil K. Yulich
 TRUSTEE
Edw. H. Durkee
 TRUSTEE

Niels Schultz
 CO-OWNER
Lester G. Rowley
 CO-OWNER
Mary Rowley
 CO-OWNER

STATE OF CALIFORNIA } ss
 COUNTY OF SAN MATEO }
 ON THIS 30 DAY OF Dec., 1955, BEFORE ME, William J. Urquhart
 A NOTARY PUBLIC IN AND FOR THE SAID COUNTY OF SAN MATEO, STATE OF
 CALIFORNIA, PERSONALLY APPEARED ALVIN K. SCHULTZ KNOWN TO ME
 TO BE THE PRESIDENT, AND NIELS SCHULTZ, JR. KNOWN TO ME TO BE THE
 SECRETARY OF THE GREENBRAE Co., THE
 CORPORATION THAT EXECUTED THE WITHIN INSTRUMENT AND KNOWN TO ME
 TO BE THE PERSONS WHO EXECUTED THE SAME ON BEHALF OF THE CORPORATION
 NAMED THEREIN AND ACKNOWLEDGED TO ME THAT SUCH CORPORATION EXECUTED
 THE SAME.
 IN WITNESS WHEREOF, I HAVE HEREUNTO SET MY HAND AND
 AFFIXED MY OFFICIAL SEAL THE DAY AND YEAR IN THIS CERTIFICATE FIRST
 ABOVE WRITTEN.

William J. Urquhart
 NOTARY PUBLIC IN AND FOR THE
 COUNTY OF SAN MATEO
 STATE OF CALIFORNIA

My Commission Expires: March 2nd 1959

THERE SHALL BE NO INGRESS TO OR EGRESS FROM
 LOT 7 OVER AND ACROSS THE LINE ABUTTING
 SKYLINE BOULEVARD UNTIL SUCH TIME AS A
 FRONTAGE ROAD IS CONSTRUCTED.

SKYLINE BOULEVARD

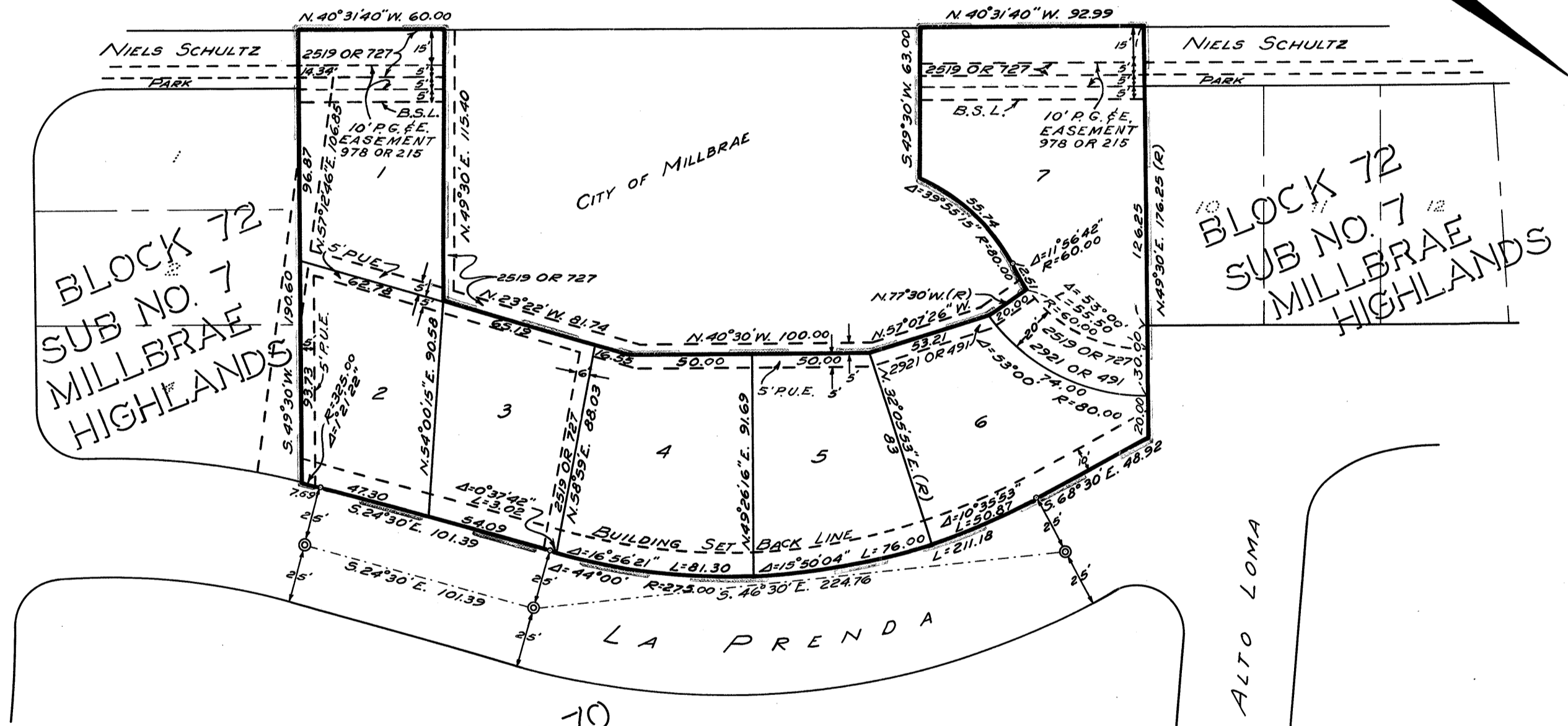

NOTE:
 B.S.L.-DENOTES BUILDING SETBACK LINE
 (R)-DENOTES RADIAL
 P.U.E.-DENOTES PUBLIC UTILITIES EASEMENT

File No. 53054N.
 FILED FOR RECORD AT THE REQUEST OF
CALIF. PACIFIC TITLE INSUR.CO.
 THIS 10 DAY OF MAY, 1956, AT 32 MINUTES PAST 4 P.M.
 IN VOLUME 45 OF MAPS AT PAGE 9, RECORDS OF
 SAN MATEO COUNTY, CALIFORNIA.
Ruth Pirate COUNTY RECORDER
Edmond Bartheaux DEPUTY

MAP OF
**MILLBRAE HIGHLANDS
 SUBDIVISION NO. II**
 MILLBRAE, CALIFORNIA
 J.W. COMSTOCK-REGISTERED CIVIL ENGINEER No. 1812
 DECEMBER, 1955
 1"=50'

SHEET 1 of 1 SHEET