

I, J.W. Comstock hereby certify that I am a Registered Civil Engineer of the State of California; that this map, consisting of two (2) sheets, correctly represents a survey made under my supervision, in April, 1939, that all of the monuments shown thereon, consisting of 1" iron pins, actually exist and that their positions are correctly shown.

J.W. Comstock
Registered Civil Engineer No. 1812

The bearing of Hillcrest Boulevard as shown on that certain map entitled Map of Subdivision Number Four (4), Millbrae Highlands, Millbrae, San Mateo County, California, filed in the office of the County Recorder of San Mateo County on May 10, 1937, in Book 21 of Maps at pages 41 and 42 thereof, was taken as basis of bearings shown upon this map.

All distances and dimensions are shown in feet and decimals thereof.

We hereby certify that we are owners of or have some right, title or interest in and to the real property included within the subdivision shown upon this map, and that we are the only persons whose consent is necessary to pass a clear title to said property, and we consent to the making of said map and subdivision as shown within the border lines, and hereby dedicate to public use all of the streets and alleys shown upon said map within said subdivision.

We also hereby dedicate for public use easements for public utilities under, on or over those certain strips of land lying between the rear lines and/or side lines of lots and the lines each designated as "public utility easement line," as shown on said map within said subdivision, and also those certain strips of land lying outside of said subdivision between the boundary thereof and the lines each designated as "public utility easement line," as shown on said map, reserving to ourselves the right to include said strips of land lying outside of said subdivision in future subdivisions, but without the right to extinguish or modify the easements under, on or over said strips of land, such strips of land to be kept open and free from buildings or structures of any kind.

We also hereby dedicate for public use "easement for water course" as shown on said map within said subdivision.

Niels Schultz
owner

THE SAN FRANCISCO BANK, A Corporation
Parkman J. Rogers
President Secretary

State of California }
County of San Mateo } ss
On this 17th day of July, 1939, before me, Joseph N. Mangin, Jr., a Notary Public in and for the County of San Mateo, State of California, residing therein, duly commissioned and sworn, personally appeared Niels Schultz, known to me to be the person whose name is subscribed to the within instrument and acknowledged to me that he executed the same.

IN WITNESS WHEREOF I have hereunto set my hand and affixed my official seal the day and year in this certificate first above written.

Joseph N. Mangin Jr.
Notary Public in and for the County of San Mateo, State of California.

My Commission expires
August 31, 1940

State of California }
City and County of San Francisco } ss
On this 5th day of July, 1939, before me Emily K. Fox-Lowmy, a Notary Public in and for the City and County of San Francisco, State of California, residing therein, duly commissioned and sworn, personally appeared ~~Frank J. Prue~~ known to me to be the president, and ~~W. A. ...~~ known to me to be the secretary of the corporation that executed the within instrument and known to me to be the persons who executed the same upon behalf of the corporation named therein, and acknowledged to me that such corporation executed the same.

IN WITNESS WHEREOF I have hereunto set my hand and affixed my official seal the day and year in this certificate first above written.

Emily K. Fox-Lowmy
Notary Public in and for the City and County of San Francisco, State of California.

My commission expires
December 30, 1942

I hereby certify that all special assessments of which I am in charge to which the land included in the within subdivision or any part thereof is subject and which may be paid in full have been paid in full. I also hereby certify that the map of this subdivision conforms to the requirements of law and to the action on the tentative map thereof taken by the Planning Commission of the County of San Mateo on March 17, 1939.

Dated July 17th 1939
M.A. Grant
Engineer of the County of San Mateo
2652

It is ordered that the map of Tract No. 519 be and the same is hereby approved; that a certified check filed in the office of this Board as security for the payment of taxes and special assessments calculated as taxes be and the same is hereby approved in the sum of \$250.00 which is hereby fixed as the required amount of said certified check; that all streets, alleys, lanes, roads and other parcels of land shown upon said map and therein offered for dedication be and the same are hereby accepted for the purposes for which same are offered for dedication; and that the easements shown upon said map and therein offered for dedication for public utilities be and the same are hereby accepted as such.

The Clerk of this Board is directed to endorse upon the face of said map a copy of this order authenticated by the seal of the Board of Supervisors.

I hereby certify that the foregoing order was adopted by the Board of Supervisors at a meeting of said Board held July 18, 1939

M. Augustus
County Clerk and Ex-Officio Clerk of the Board of Supervisors of the County of San Mateo, State of California.

By _____ Deputy

FILE NO. 64252 D
ACCEPTED for record and recorded in Book 22 of Maps, Pages 15 and 16 in the office of the County Recorder of the County of San Mateo this 18th day of July, 1939, at 4:45 P.M.

T.C. Rice
County Recorder of the County of San Mateo, State of California.

I hereby certify that a certified check in the sum of \$250.00 duly approved by the Board of Supervisors of the County of San Mateo, has been deposited with said Board as security for the payment of taxes and special assessments collected as taxes on land shown on the map of Tract No. 519.

M. Augustus
County Clerk and Ex-Officio Clerk of the Board of Supervisors of the County of San Mateo, State of California.



By _____ Deputy

MAP OF
SUBDIVISION No. 6
MILLBRAE HIGHLANDS
MILLBRAE
SAN MATEO COUNTY
CALIFORNIA
TRACT No. 519

J.W. Comstock
J.W. Comstock, Civil Engineer No. 1812.
July 1939.

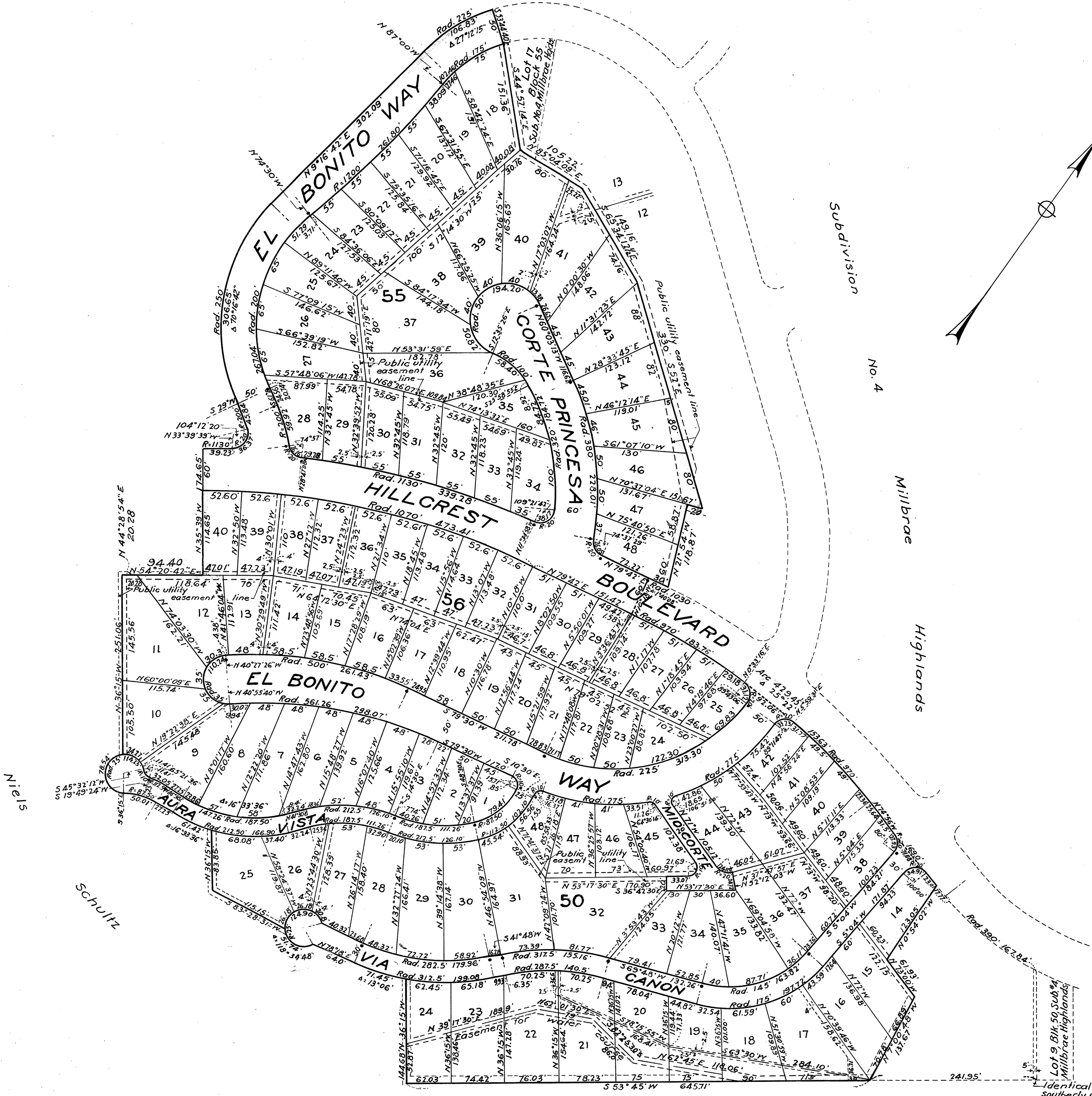
This map comprises 22.277 Acres.

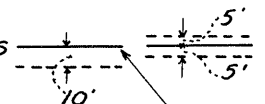

Note:- All easements 10' wide unless otherwise noted.
 Easements shown thus 
 Property line
 1" iron pin monument shown thus 

**MAP OF
 SUBDIVISION No.6
 MILLBRAE HIGHLANDS
 MILLBRAE
 SAN MATEO COUNTY
 CALIFORNIA
 TRACT No.519**

SCALE
 0 100 200 300 400

J.W. Constock
 J.W. Constock, Civil Engineer, No. 1812
 July 1939.

Identical with most southerly corner of Sub. No.4.