

**MAP OF
SUBDIVISION NO.2.
MILLBRAE HIGHLANDS
MILLBRAE
SAN MATEO COUNTY
CALIFORNIA**

File No. 40815 B
Filed for record at request of Wm. B. Hoag
on Aug. 5, 1929 at 2:35 P.M. in Vol. 17 of Maps
at pages 60-61-62, San Mateo County Records.
Wm. B. Hoag
County Recorder.

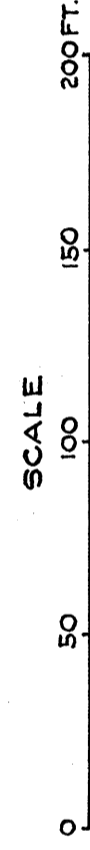

Wm. B. Hoag, Engineer & Surveyor,
May, 1929.

KNOW ALL MEN BY THESE PRESENTS:

That Gus Moeller and Sons, a Corporation, organized and existing under the laws of the State of California, Owner, The Bank of California, National Association, a Corporation, Trustee and Bayside Company, a Corporation, Beneficiary, under a Deed of Trust covering the lands shown within the dot and dash lines on the attached map entitled "Map of Subdivision No. 2, Millbrae Highlands Millbrae San Mateo County California" etc. comprised of three (3) sheets, this certificate being on Sheet No. 1 thereof, hereby cause and consent to the making and filing of said map.

That the land delineated and designated thereon as Hillcrest Boulevard, Taylor Boulevard, Hazel Avenue and Violet Avenue is hereby offered for dedication as public streets or highways, all other streets or highways shown thereon exist now as such.

And said Subscribers hereby offer for dedication an easement or right of way for the construction, operation, maintenance and repair of Sanitary Sewers and other public utilities, over, under, through and along, all those certain strips of land shown thereon and marked "Easement 4' wide and Easement 8' wide."

That the subscribers to this statement are all who are necessary to pass a clear title to the land shown on this map, exclusive of the streets now present.

IN WITNESS WHEREOF said Gus. Moeller and Sons, Bank of California, National Association and Bayside Company have hereunto caused their corporate names to be signed and their official seals to be affixed by their officers thereunto duly authorized.

GUS MOELLER AND SONS, A Corporation.

By Gus Moeller Secretary

The BANK OF CALIFORNIA, NATIONAL ASSOCIATION, A Corporation.

By A. M. Blate Secretary

By Wm. B. Hoag President

By Wm. B. Hoag Secretary

By Wm. B. Hoag President

State of California
City & County of San Francisco } s.s.

On this 29th day of June, 1929, in the year One Thousand Nine Hundred and Twenty Nine, before me, Lillian Palston, a Notary Public in and for the City and County of San Francisco, State of California, residing therein, duly commissioned and sworn, personally appeared Gus Moeller and Wm. B. Hoag, known to me to be the President and Secretary, respectively, of Gus Moeller and Sons, the Corporation that executed the within instrument and the officers who executed the within instrument in behalf of the Corporation therein named and they acknowledged to me that such Corporation executed the same.

IN WITNESS WHEREOF I have hereunto set my hand and affixed my official seal, the day and year in this certificate first above written.

Notary Public in and for the City & County of San Francisco, State of California.

Lillian Palston

State of California
City & County of San Francisco } s.s.

On this 29th day of June, 1929, in the year One Thousand Nine Hundred and Twenty Nine, before me, Lillian Palston, a Notary Public in and for the City and County of San Francisco, State of California, residing therein, duly commissioned and sworn, personally appeared Gus Moeller and Wm. B. Hoag, known to me to be the President and Secretary, respectively, of Gus Moeller and Sons, the Corporation that executed the within instrument and the officers who executed the within instrument on behalf of the Corporation therein named and they acknowledged to me that such Corporation executed the same.

IN WITNESS WHEREOF I have hereunto set my hand and affixed my official seal, the day and year in this certificate first above written.

Notary Public in and for the City & County of San Francisco, State of California.

Lillian Palston

This map comprises 21.7 Acres.

State of California
City & County of San Francisco } s.s.

On this 29th day of June, 1929, in the year One Thousand Nine Hundred and Twenty Nine, before me, Lillian Palston, a Notary Public in and for the City and County of San Francisco, State of California, residing therein, duly commissioned and sworn, personally appeared Gus Moeller and Wm. B. Hoag, known to me to be the President and Secretary, respectively, of Bayside Company, the Corporation that executed the within instrument and the officers who executed the within instrument on behalf of the Corporation therein named and they acknowledged to me that such Corporation executed the same.

IN WITNESS WHEREOF I have hereunto set my hand and affixed my official seal, the day and year in this certificate first above written.

Notary Public in and for the City & County of San Francisco, State of California.

Lillian Palston

State of California
City & County of San Francisco } s.s.

Gus Moeller, being duly sworn, deposes and says: That he is the President of Gus Moeller and Sons and makes this affidavit on behalf of and as the act of said Corporation. That the "Map of Subdivision No. 2, Millbrae Highlands Millbrae San Mateo County California" comprises three (3) sheets, viz. Sheet No. 1 including the endorsements of affidavits, certificates, approvals, consents, and certificates of acknowledgment and sheets No. 2 and No. 3 embracing the delineation of streets and blocks and showing Manuments as located and appearing on the ground. That the parties who have hereunto signed their consent are the only parties necessary to the making of this map.

Subscribed and sworn to before me this 29th day of June, 1929.

Notary Public in and for the City & County of San Francisco, State of California.

Lillian Palston

I, J. J. Shields, County Auditor of the County of San Mateo, State of California, do hereby certify that there are no liens for unpaid taxes, against the tract of land shown on this map, except taxes not yet payable.

IN WITNESS WHEREOF I have hereunto set my hand this 10th day of July, 1929.

J. J. Shields

We, Geo. A. Kneese and D. P. Flynn, County Surveyor and County Assessor respectively of the County of San Mateo, State of California, do hereby certify that we have examined each and every lot and block shown on this map and that the same are suitable for residential or commercial purposes and we recommend that the Board of Supervisors of the County of San Mateo, State of California, approve this map.

Geo. A. Kneese
County Surveyor

D. P. Flynn
County Assessor

We, the City Planning Commission of the City of Burlingame, County of San Mateo, State of California, hereby approve the "Map of Subdivision No. 2, Millbrae Highlands Millbrae San Mateo County California."

James H. Mitchell
Chairman

Chas. Moorehead
Secretary

I, Wm. B. Hoag, Civil Engineer of San Francisco, California, do hereby certify that the within map is a true and correct survey made on the ground by me of the lands embraced thereon.

Wm. B. Hoag
Civil Engineer

This is to certify that a bond for the payment of taxes on "Map of Subdivision No. 2, Millbrae Highlands Millbrae San Mateo County California," as required by law, has this day been filed with and approved by the Board of Supervisors of the County of San Mateo, State of California.

Dated Aug. 5, 1929. Eugene H. M. Strickland
Clerk of the Board of Supervisors of the County of San Mateo, State of California.

State of California } s.s.

The within map having been presented to the Board of Supervisors of the County of San Mateo, State of California on this 5th day of Aug., 1929, it is hereby ordered by said Board of Supervisors that said map be and the same is hereby approved. It is further ordered that all roads and avenues offered for dedication on said map be rejected as public highways on behalf of the public and the easements or right of way over the easements 4' wide and 8' wide be accepted on behalf of the public for the purposes named in the offer of dedication.

IN WITNESS WHEREOF I have hereunto set my hand and affixed the official seal of the Board of Supervisors this 5th day of Aug., 1929.

Notary Public in and for the City & County of San Mateo, State of California.

Eugene H. M. Strickland

SHEET NO. 1 OF 3 SHEETS.

BAYSIDE COMPANY

MAP OF
SUBDIVISION NO. 2.
MILLBRAE HIGHLANDS
SAN MATEO COUNTY
CALIFORNIA

With B. Hoag, Engineer & Surveyor.
May, 1929. 34

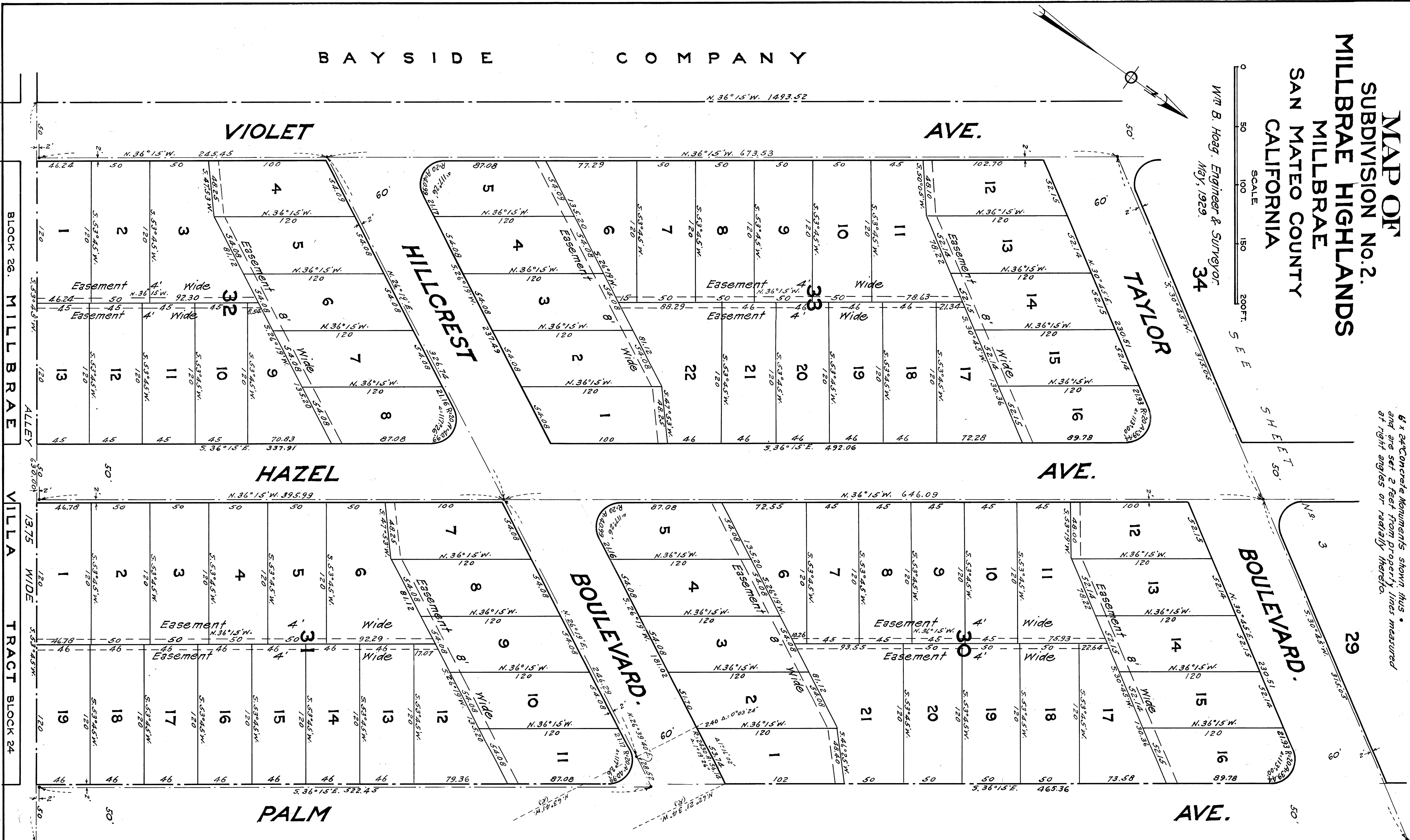
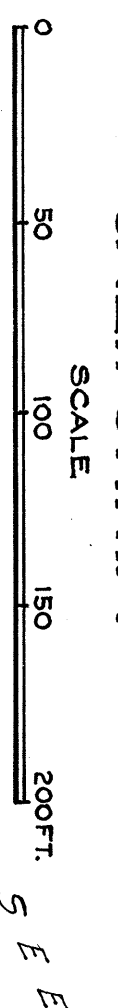

6 x 24 Concrete monuments shown thus and are set 2 feet from property lines measured at right angles or radially thereto.

Identical with the most southerly corner of block 26, Map of Sub. # 1, Millbrae Highlands Map book 15, Pages 48 to 52.

26 MAP OF SUBDIVISION NO. 1 MILLBRAE HIGHLANDS. 27

BAYSIDE COMPANY

SPRING VALLEY WATER CO.

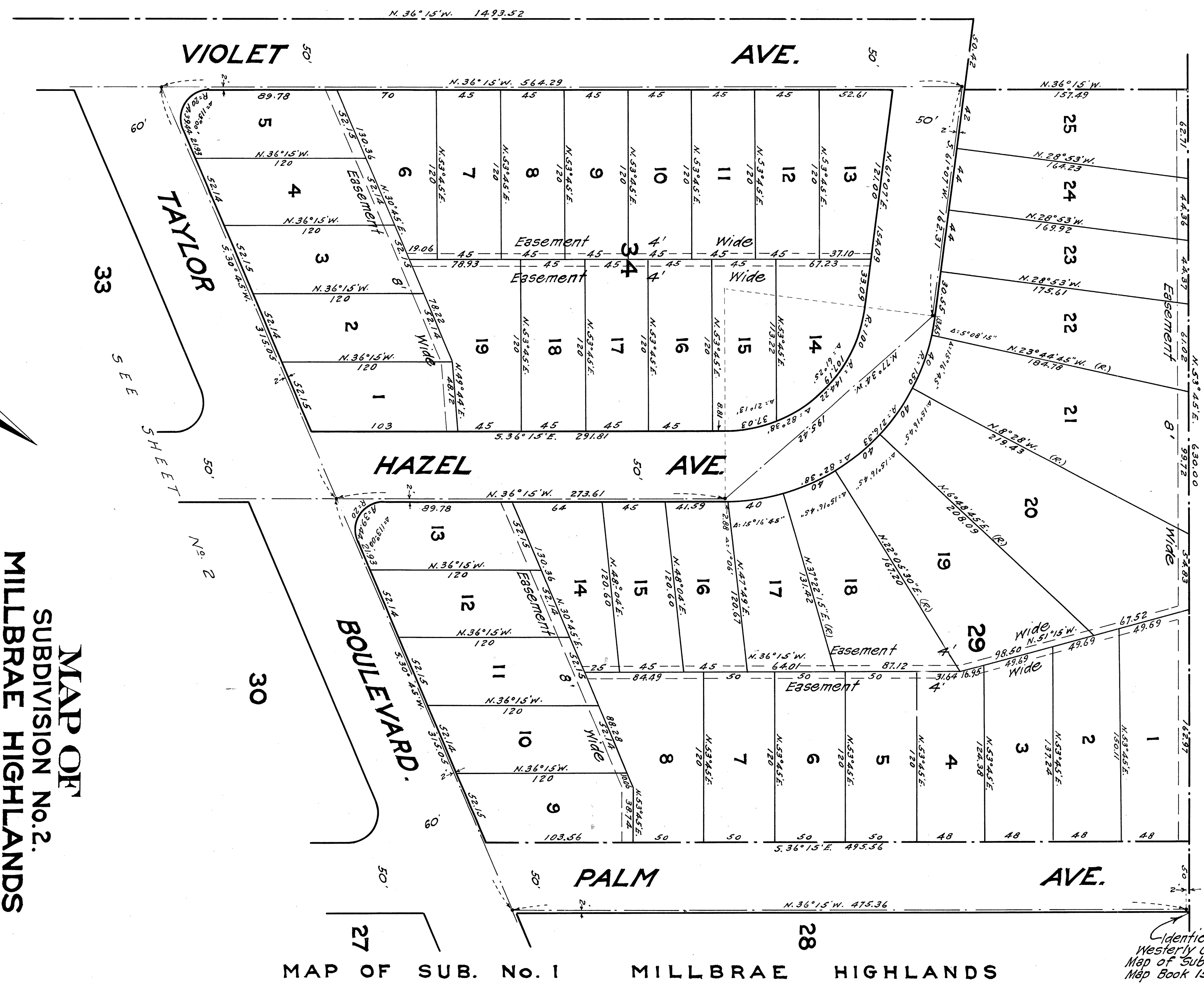

MAP OF SUB. NO. 1 MILLBRAE HIGHLANDS

Identical with most
Westerly Corner of Block 28
Map of Sub. No. 1, Millbrae Highlands
Map Book 15 pages 48 to 52.

6" x 24" Concreted monuments shown thus
and are set 2 feet from property lines, measured
at right angles or radially thereto.

MAP OF
SUBDIVISION NO. 2.
MILLBRAE HIGHLANDS
MILLBRAE
SAN MATEO COUNTY
CALIFORNIA

Wm B. Hoag, Engineer & Surveyor
MAY, 1929.

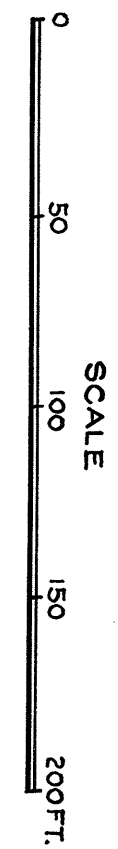

Sheet No. 3 of 3 sheets