

The undersigned hereby certify that they are the owners of the land subdivided as shown on this map; that they are the only parties having any record title interest in said land; and that they hereby consent to the preparation and recordation of this map.

The undersigned further hereby certify that they do hereby offer for dedication for public use all drives and lanes within said subdivision as shown, designated and named upon this map, and the easements for public utilities under, on, along or over those certain parcels of land lying between the rear lines and/or the side lines of lots and the lines designated "Public Utility Easement Lines" (P.U.E.L.) all as shown on this map.

Max Schmidt and Anita Schmidt
Max Schmidt and Anita Schmidt, his wife

Rufus Freitag as Trustee
Rufus Freitag

THE NORTHWESTERN MUTUAL LIFE INSURANCE COMPANY, a Wisconsin corporation, as Beneficiary.

by Emmett F. Gebauer Pres. Emmett F. Gebauer Secy.
Emmett F. Gebauer as Trustee

Theodor Loy as Beneficiary
Theodor Loy

STATE OF CALIFORNIA } s.s.
COUNTY OF SAN MATEO }

On this 14th day of May, 1948, before me, M. A. Redwing, a Notary Public in and for the County of San Mateo, State of California, residing therein, duly commissioned and sworn, personally appeared Max Schmidt and Anita Schmidt, his wife, known to me to be the persons whose names are subscribed to the within instrument and acknowledged to me that they executed the same.

IN WITNESS WHEREOF, I have hereunto set my hand and affixed my official seal the day and year in this certificate first above written.

My Commission Expires March 31, 1951
M. A. Redwing
Notary Public in and for the County of San Mateo, State of California

STATE OF CALIFORNIA } s.s.
COUNTY OF LOS ANGELES }

On this 4th day of July, 1948, before me, Isabel Smart, a Notary Public in and for the County of Los Angeles, State of California, residing therein, duly commissioned and sworn, personally appeared Rufus Freitag, known to me to be the person whose name is subscribed to the within instrument and acknowledged to me that he executed the same.

IN WITNESS WHEREOF, I have hereunto set my hand and affixed my official seal the day and year in this certificate first above written.

My Commission Expires July 4, 1950
Isabel Smart
Notary Public in and for the County of Los Angeles, State of California

STATE OF WISCONSIN } s.s.
COUNTY OF MILWAUKEE }

On this 12th day of April, 1948, before me, Margaret Kiechhofer, a Notary Public in and for the County of Milwaukee, State of Wisconsin, residing therein, duly commissioned and sworn, personally appeared Emmett F. Gebauer and R. F. Gebauer, known to me to be the President and Asst. Secretary respectively, of The Northwestern Mutual Life Insurance Company, a Wisconsin corporation, the corporation that executed the within instrument and also known to me to be the persons who executed it on behalf of the corporation therein named, and acknowledged to me that such corporation executed the same.

IN WITNESS WHEREOF, I have hereunto set my hand and affixed my official seal the day and year in this certificate first above written.

My Commission Expires May 20, 1951
Margaret Kiechhofer
Notary Public in and for the County of Milwaukee, State of Wisconsin

STATE OF CALIFORNIA } s.s.
COUNTY OF SAN MATEO }

On this 14th day of May, 1948, before me, M. A. Redwing, a Notary Public in and for the County of San Mateo, State of California, residing therein, duly commissioned and sworn, personally appeared Emmett F. Gebauer and Theodor Loy, known to me to be the persons whose names are subscribed to the within instrument and acknowledged to me that they executed the same.

IN WITNESS WHEREOF, I have here unto set my hand and affixed my official seal the day and year in this certificate first above written.

My Commission Expires March 31, 1951
M. A. Redwing
Notary Public in and for the County of San Mateo, State of California

I, Basil W. Waters, Jr. do hereby certify that I am a registered civil engineer of the State of California; that the within final map consisting of one (1) sheet, and the survey thereon was made under my direction, that the said survey as shown upon said map is true and complete, and was made during the months of November and December, 1947; that the monuments as shown on said final map will be of the character and occupy the positions indicated thereon, and said monuments will be sufficient to enable the survey to be re-traced.

Dated April 5, 1948
Basil W. Waters, Jr.
Registered Civil Engineer
Certificate No. 2959

The bearings shown on the within map are based on the bearing of the center line of Geraldine Drive as shown on that certain map entitled "TRACT NO. 562 MEADOW GLEN SAN MATEO COUNTY, CALIFORNIA" which map was filed in the office of the County Recorder in Volume 26 of maps at pages 6, 7, 8 and 9.

All distances and dimensions are shown in feet and decimals thereof.

The Blue Border indicates the boundaries of the land subdivided by this map.

I, Herbert S. Miles, City Engineer of the City of Millbrae, hereby certify that I have examined this map; that the subdivision as shown hereon is substantially the same as it appeared on the tentative map, and any approved alterations thereof as approved by the City Council of the City of Millbrae on March 2, 1948; that all the provisions of the California "Subdivision Map Act", applicable at the time of the approval of said tentative map, have been complied with, and this map is technically correct.

Dated July 6, 1948
Herbert S. Miles
City Engineer of the City of Millbrae

I, Isabel Smart, City Clerk of the City of Millbrae, hereby certify that the City Council of the City of Millbrae at its regular meeting held on the 24th day of July, 1948, duly approved the map shown hereon; authorized its recordation; and accepted on behalf of the public all drives, lanes and easements offered for dedication for public use in conformity with the terms of the offer of dedication.

Dated July 8, 1948
Isabel Smart
City Clerk of the City of Millbrae

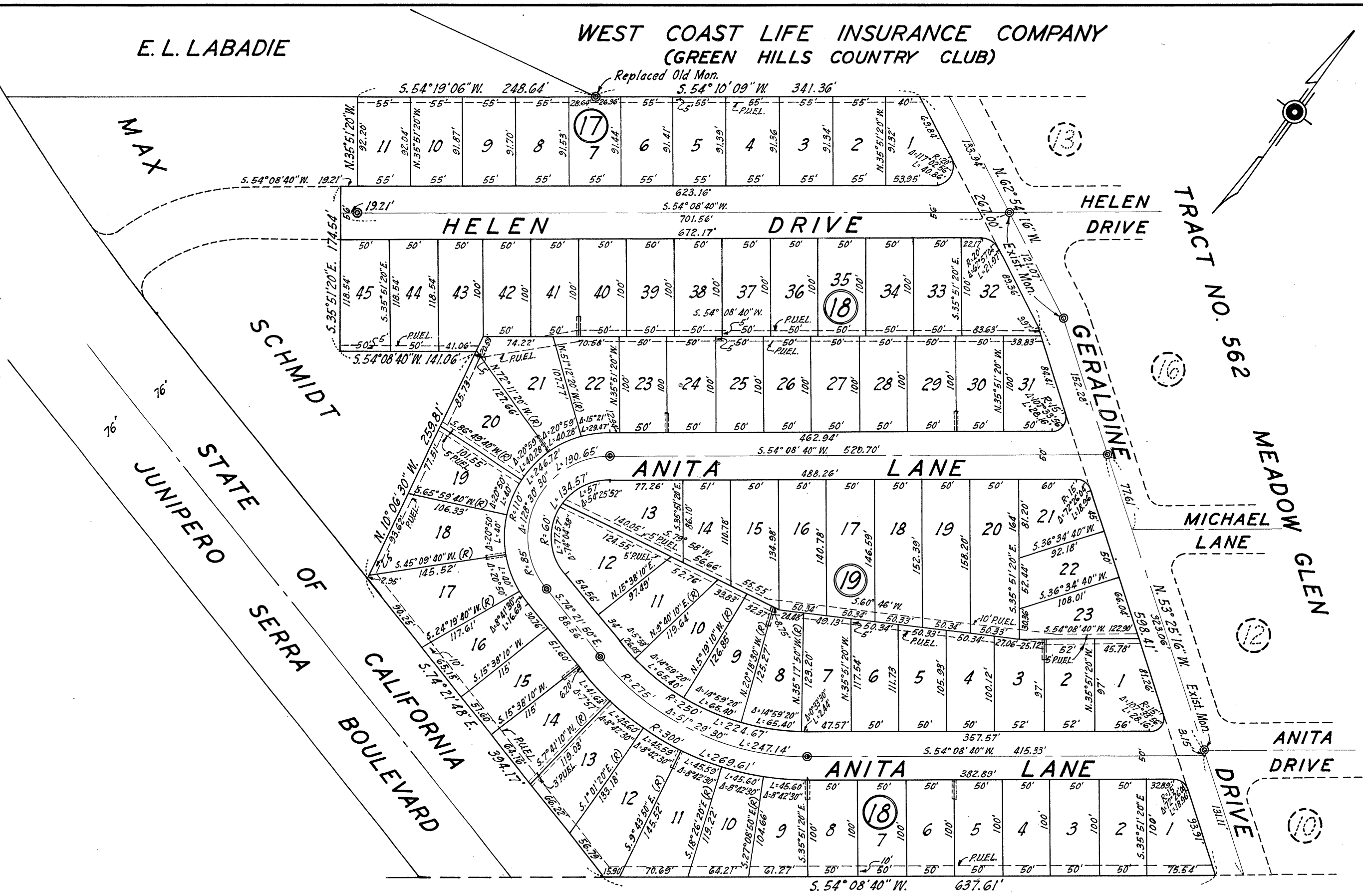

CITY & COUNTY OF SAN FRANCISCO
File No. 41148
Filed for record at the request of California Pacific Title Insurance Co.

this 14th day of July, 1948, at 53 minutes past 11 A.M. in volume 29 of maps at page 27, Records of San Mateo County, California.

[Signature]
County Recorder

Fee \$ _____ By _____ Deputy

**MEADOW GLEN, UNIT NO. 2
MILLBRAE, CALIFORNIA**

IN INCORPORATED TERRITORY IN THE CITY OF MILLBRAE, AND BEING A PORTION OF THE PROPERTY CONVEYED TO MAX SCHMIDT, ET AL, BY DEED RECORDED MARCH 4, 1946, IN BOOK 1251 OF OFFICIAL RECORDS OF SAN MATEO COUNTY AT PAGE 206 LYING BETWEEN TRACT NO. 562 MEADOW GLEN AND THE 152 FOOT STRIP OF LAND TO BE CONDEMNED FOR JUNIPERO SERRA BOULEVARD UNDER ACTION NO. 36817, IN THE SUPERIOR COURT OF SAN MATEO COUNTY, CALIFORNIA. CONTAINING 12.85 ACRES OF LAND MORE OR LESS.

SCALE - 1" = 100'
APRIL, 1948
JAMES & WATERS - CIVIL ENGINEERS

