

CENTER ST., ELM ST., FRONT ST., CYPRESS ST., CEDAR ST., SPRUCE ST., BAY ST., AS SHOWN ARE DESIGNATED BY THIS MAP, ARE AND EACH SAID STREET IS HEREBY RECEIVED BY THE BOARD OF SUPERVISORS OF THIS COUNTY OF SAN MATEO ON BEHALF OF THE PUBLIC AS DEDICATED TO THE PUBLIC USE IN ACCORDANCE WITH AND SUBJECT TO THE TERMS OF A RESOLUTION OF SAID BOARD ADOPTED ON THE 14th DAY OF DECEMBER 1905.

A. W. Schaberg
 CLERK OF THE BOARD OF SUPERVISORS OF SAN MATEO COUNTY, CALIFORNIA

BEGINNING at a point in center of SAN JOSE ROAD, which point bears N 39° 5' W 267.77' from a point in center of said road which is the N.W. cor. of COLEMAN TRACT of BURI-BURI RANCH thence N 49° 58' E 799' to the S.W. line of ELECTRIC R.R. to right of way thence on same course across the rights of way of ELECTRIC and S.P.R.R. 125.52' to a point on N.E. side of S.P.R.R. right of way thence S 51° 0' W 327' along said right of way to the north boundary of said COLEMAN TRACT thence N 82° 30' E 284' along said right of way to BURI-BURI RANCH LINE thence S 62° 30' W 184.5' thence S 40° 30' W 517' to N.E. line of S.P.R.R. right of way thence on same course across the rights of way of ELECTRIC and S.P.R.R. 125.52' thence continuing same course 576.77' to corner of BURI-BURI RANCH thence S 51° 0' W 327' to center of SAN JOSE ROAD thence along center of said road 273.52' S 39° 5' E to point of BEGINNING, EXCLUDING FROM ABOVE DESCRIPTION, THE RIGHTS OF WAY OF ELECTRIC AND S.P.R.R.

I, J. H. Williams, Civil Engineer, hereby certify that this map is an accurate map of MARINO VISTA PARK TRACT, situated between SAN BRUNO and MILLBRAE SAN MATEO COUNTY, CALIFORNIA, of which F. J. SOLINSKY is the PROPRIETOR, AND THAT SAID MAP PARTICULARLY SETS FORTH AND DESCRIBES

FIRST - All the PARCELS of GROUND WITHIN SAID TRACT RESERVED FOR PUBLIC PURPOSES BY THEIR BOUNDARIES, COURSES AND EXTENT; AND

SECOND - All lots INTENDED FOR SALE BY NUMBER AND THEIR PRECISE LENGTH AND WIDTH

J. H. Williams C.E.
 3014 Pine St

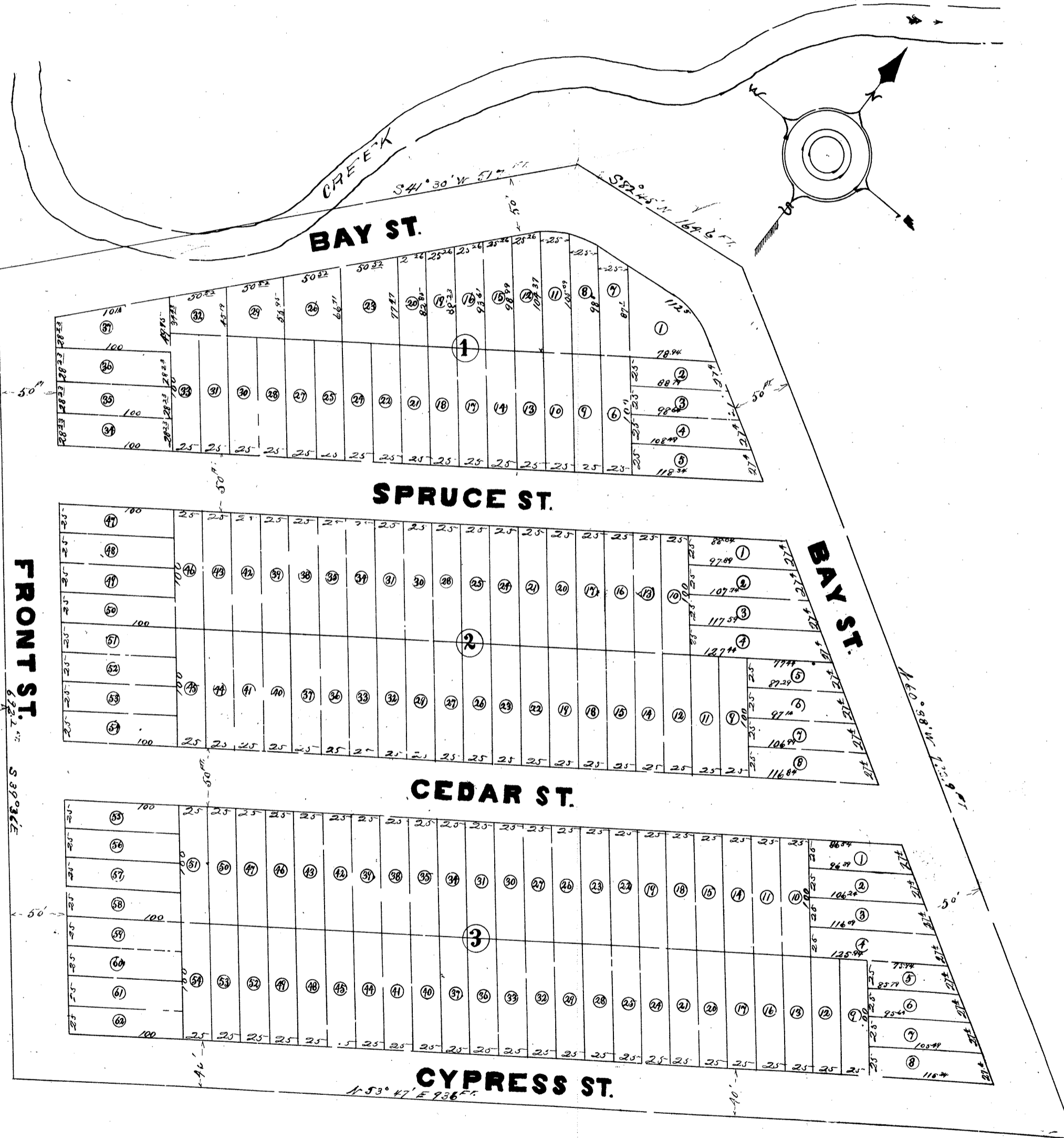
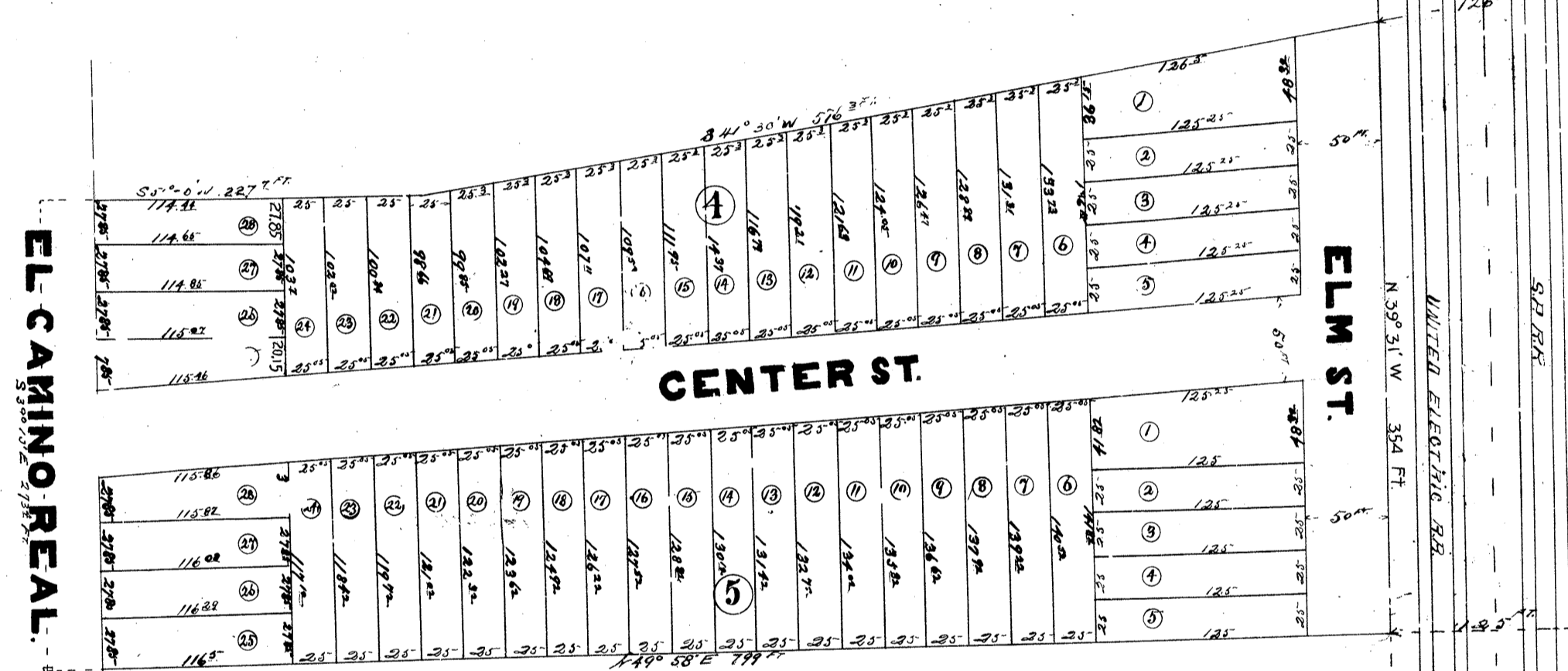

MARINO VISTA PARK
 SITUATED IN
SAN MATEO CO.

ON LINE OF SAN MATEO ELECTRIC AND S.P. RAILWAY
 BETWEEN
SAN BRUNO AND MILLBRAE
 SUBDIVIDED IN NOVEMBER 1905 BY J. H. WILLIAMS, C.E.

I, F. J. SOLINSKY, THE PROPRIETOR OF THE MARINO VISTA PARK, HEREBY CERTIFY THAT THIS MAP IS ACCURATE AND IS PRESENTED AND FILED PURSUANT TO THE PROVISIONS OF AN ACT OF THE LEGISLATURE ENTITLED, "AN ACT REQUIRING THE RECORDING OF MAPS, ETC. APPROVED MARCH 9th 1899" STAT. 1878 P. 76

SIGNED *F. J. Solinsky*
 PROPRIETOR

STATE OF CALIFORNIA
 CITY AND COUNTY OF SAN FRANCISCO

ON THIS 27th DAY OF NOVEMBER 1905, BEFORE ME, A NOTARY PUBLIC IN AND FOR THE CITY AND COUNTY OF SAN FRANCISCO, PERSONALLY APPEARED F. J. SOLINSKY, KNOWN TO ME TO BE THE PERSON WHOSE NAME IS SUBSCRIBED TO THIS INSTRUMENT AS THE PROPRIETOR OF MARINO VISTA PARK TRACT OF LAND, AND ACKNOWLEDGED TO ME THAT HE EXECUTED THE SAME.

Charles Adelman
 NOTARY PUBLIC
 IN AND FOR THE CITY AND COUNTY OF SAN FRANCISCO

(SEAL)

Filed for record at request of *F. J. Solinsky*
 Dec. 4th 1905
J. H. Johnston County Recorder
 by *Charles E. Cannon Deputy*

I HEREBY CERTIFY THIS TO BE A TRUE COPY OF AN ORIGINAL MAP RECORDED IN VOL. C MAPS PAGE 25.

A. W. Schaberg
 DEPUTY COUNTY SURVEYOR AND EX OFFICIO DEPUTY RECORDER OF MAPS.