

OWNERS' CERTIFICATE

This is to certify that we are the owners of the real property included within the heavy border lines on this Parcel Map and that we are the only persons whose consent is necessary to pass a clear title to said real property, and do consent to the making of this map, the resubdivision of said real property and to the recordation of this Subdivision Map. We hereby dedicate a Public Utilities Easement on, under and across the strip of land designated as 3' P.U.E. on said map; such easement to be kept open and free from buildings and structures of any kind

E. J. HENRY KOPATSCHEK INC.
a Corporation
By E. J. Henry Kopatschek
E. J. Henry Kopatschek, President

As Trustees: AMERICAN SECURITIES COMPANY
a Corporation
By Monte J. Robinson J. J. Reardon
Monte J. Robinson, Vice-President J. J. Reardon, Assistant Secretary

STATE OF CALIFORNIA }
COUNTY OF SAN MATEO } SS

On this 30th day of August 1978, before me, Claudene V. Scafiro, a Notary Public in and for the County of San Mateo, State of California, personally appeared MONTE J. ROBINSON and J. J. REARDON, whose names are subscribed to the within instrument and acknowledged to me that they executed the same.

My commission expires: Jan. 3, 1981
STATE OF CALIFORNIA }
COUNTY OF SAN MATEO } SS
By Claudene V. Scafiro
Notary Public

On this 29th day of June 1978, before me, Marie McKechnie, a Notary Public in and for the County of San Mateo, State of California, personally appeared E. J. HENRY KOPATSCHEK, whose name is subscribed to the within instrument, and he acknowledged to me that he executed the same, on behalf of the Corporation therein named, as President.

By Marie McKechnie
Notary Public
My commission expires:
December 11, 1978

ENGINEER'S CERTIFICATE

This map was prepared by me and is based upon a field survey made by me on May 12, 1978, which survey is true and complete as shown. All the monuments are of the character and occupy the positions indicated and are sufficient to enable the survey to be retraced.

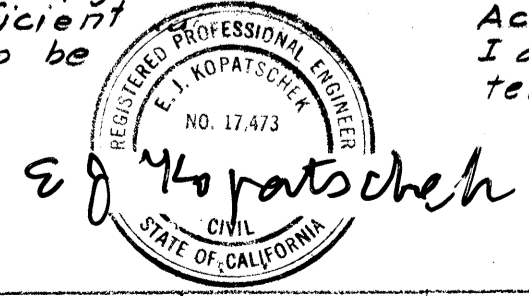

CITY ENGINEER'S CERTIFICATE

This map has been examined this 14th day of July, 1978 and has been found to be substantially the same as the Tentative Map and to conform to the Subdivision Map Act and applicable local Ordinances. I am satisfied that the Map is technically correct.

By Wyle D. Johnson

CITY CLERK'S CERTIFICATE

This is to certify that the City Council of the City of Millbrae at its regular meeting held on the 11th day of July, 1978, by Resolution No. 78-75 on behalf of the Public, accepted the Public Utilities Easement as offered for dedication for public use, and approved this Map.
Dated 7/17/78

By Marie McKechnie
Marie McKechnie

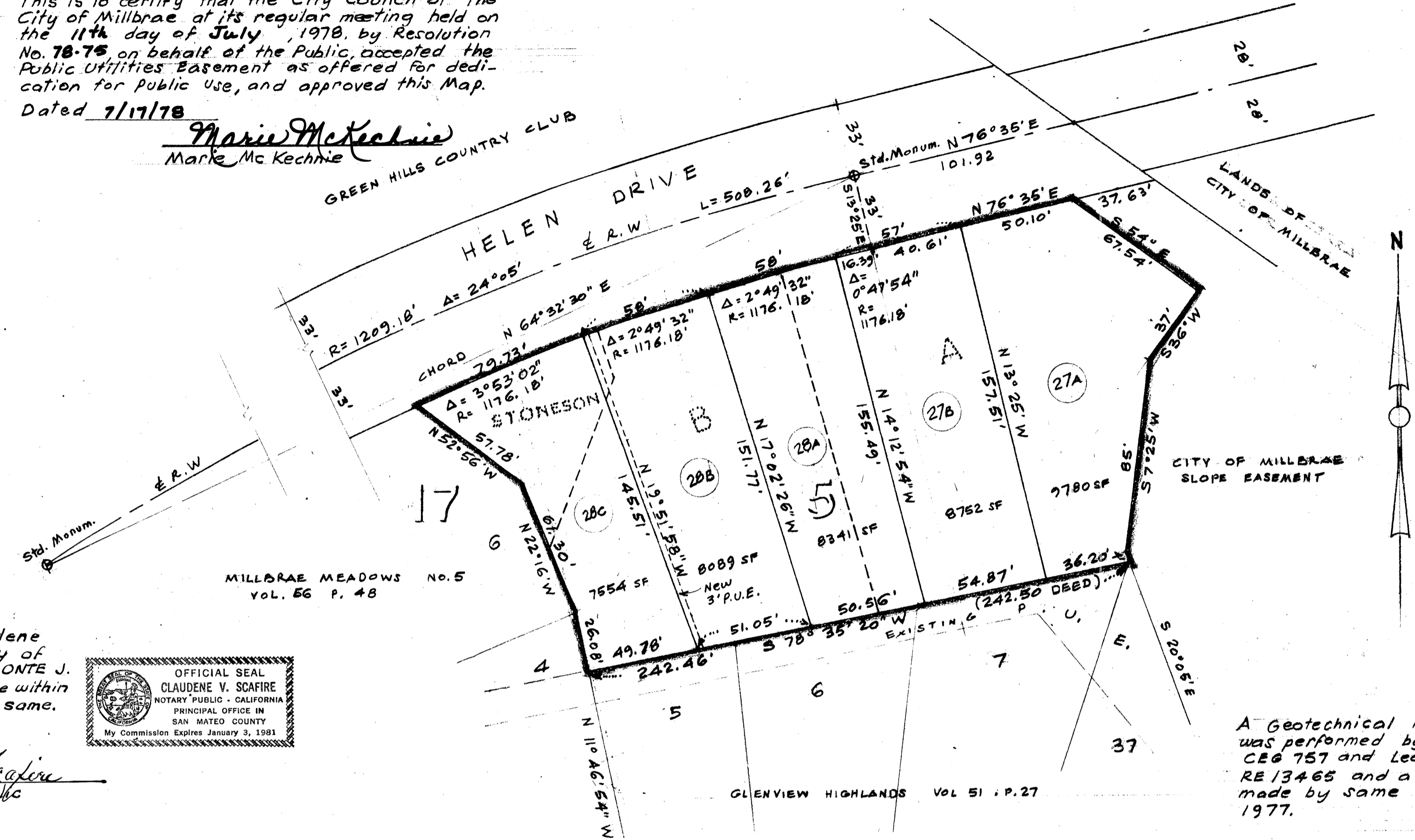

A Geotechnical Investigation was performed by Henry Minch CE# 757 and Leonard Long RE 13465 and a Soil Report made by same on August 19, 1977.

NOTES

- Distances are shown in feet and decimals thereof.
- The shaded border indicates the boundary of the land resubdivided by this map.
- Basis of bearings is the centerline of the right of way of Helen Drive "N76°35'E 101.92" as shown on the map of Millbrae Meadows No. 1 recorded on March 2, 1955 in Vol. 41 page 24, San Mateo County Records.
- Pipe monuments tagged CE 17473 will be set at the corners of the property.

RECORDER'S CERTIFICATE

File No. 27930AN Fee \$5.00
Filed for Record this 17th day of OCT. 1978 at 3:28 P.M.
in Volume 98 of Subdivision Maps at page 45 at the request of Inter-vest Development Co.

By B. M. Sherry
Deputy Recorder

**GLENVIEW HIGHLANDS 6
SUBDIVISION MAP**

OF A RESUBDIVISION OF PORTIONS OF LOTS 5, 6 & 7 OF BLOCK 5, MAP OF GLENVIEW HIGHLANDS, AND A PORTION OF THE LANDS OF STONE SON

CITY OF MILLBRAE
SAN MATEO COUNTY, CALIFORNIA

SCALE 1" = 40' MAY 1978

E. J. Kopatschek C.E. 17473
52 El Bonito Way Millbrae CA 94030 (415) 697-0850